

Report of the Head of Planning, Sport and Green Spaces

Address BRIDGE HOUSE, RIVERVIEW HOUSE & WATERSIDE HOUSE OXFORD ROAD UXBRIDGE

Development: Prior Approval Application for the change of use of Bridge House, Riverview House and Waterside House from office accommodation (Class B1) to 237 residential units (15 x Studio and 224 x 1-Bed) together with ancillary car parking, cycle storage and waste and recycling storage.

LBH Ref Nos: 40050/APP/2017/2438

Date Plans Received: 06/07/2017

Date(s) of Amendment(s):

Date Application Valid: 11/07/2017



Proposed Ground Floor Plan

Accommodation Schedule:

Ground Floor Plan	
2no.	Studios, (40-45)m ²
8no.	1 Bed Flats, (45-50)m ²
1no.	1 Bed Flat, (60-65)m ²
1no.	1 Bed Flat, (65-70)m ²
Total: 16 Dwellings	
Typical Floor Plan (1-5)	
1no.	Studios, (40-45)m ²
9no.	1 Bed Flats, (45-50)m ²
4no.	1 Bed Flats, (55-60)m ²
4no.	1 Bed Flats, (60-65)m ²
1no.	1 Bed Flat, (65-70)m ²
1no.	1 Bed Flat, (75-80)m ²
Total per floor: 20 Dwellings	
Roof Floor Plan	
2no.	Studios, (40-45)m ²
5no.	1 Bed Flats, (55-60)m ²
Total: 7 Dwellings	
TOTAL: 123 Dwellings	

Rev	Date	Revision Details	Dr	Ch
C	27.06.17	Amendments to cycle and bin stores.	PH	PF
A	23.06.17	Notes revised after comments from client.	PH	PF
B	23.06.17	Notes revised	PH	PF



London: 76 Great Britain Street
 T: 0207 582 2773 E: london@ecearchitects.com
 Birmingham: 100 Colmore Row
 T: 0121 633 2687 E: birmingham@ecearchitects.com
 Worcester: West Street, BN1 2AP
 T: 01905 268777 E: worcester@ecearchitects.com
 Bristol: 100-102, The Arcade, Bristol, BS1 2AY
 T: 0117 250 0000 E: bristol@ecearchitects.com

Client Name: Stonegate Homes
 Job Title: Bridge House Development, Oxford Road, Uxbridge, UB9 4BF
 Drawing Title: Proposed Ground Floor Plan BH

Scale:	1:100 @ A1 / 1:200 @ A3		
Drawn:	Checked:	Date:	
FH	PF	22.06.17	
Job No:	Drawing No:	Rev:	C
6444/UX	F01		

Status: **APPROVAL**
 GCS File: 2702017_14326
 96444/UX/BH/01/20170617.dwg



Proposed Typical Floor Plan (1-5)

Rev	Date	Notes/Details	Dr	Ch
A	23.06.17	Notes received		



London: 76 Great Britain Street
 T: 0207 582 2773 E: london@ecearchitects.com
 Birmingham: 100 Colmore Row
 T: 0121 633 2687 E: birmingham@ecearchitects.com
 Worcester: West Street, EH1 2AP
 T: 01905 848777 E: worcester@ecearchitects.com
 Bristol: 31-33 High Street, Bristol BS1 2AW
 T: 0117 212 1212 E: bristol@ecearchitects.com

Client Name: Stonegate Homes

JOB Title: Bridge House Development,
 Oxford Road, Uxbridge, UB9 4BF
 Drawing Title: Proposed Typical Floor Plan (1-5) BH

Scale:	1:100 @ A1 / 1:200 @ A3
Drawn:	FH
Checked:	PF
Date:	22.06.17
Job No:	6444/UX
Drawing No:	F02
Rev:	A

Status: APPROVAL
 GFC File: 2702017_14326
 944444/UX/F02_2702017.dwg



Proposed Roof Plan

Rev	Date	Revision Details	Dr	Ch
B	22.06.17	Amendments after comments from client.	FH	PF
A	22.06.17	Notes received	FH	PF



London: 76 Great Britain Street
 T: 0207 526 2773 E: london@ecearchitecture.com
 Warwick: 100 Warwick Road
 Warwick, West Midlands, CV34 4AP
 T: 01927 526 2773 E: warwick@ecearchitecture.com
 Bristol: 31-34 High Street, Bristol, BS1 2AW
 T: 0117 251 1111 E: bristol@ecearchitecture.com

Client Name:
 Stonegate Homes

Job Title:
 Bridge House Development,
 Oxford Road, Uxbridge, UB9 4BF

Drawing Title:
 Proposed Roof Plan BH

Scale: 1:100 @ A1 / 1:200 @ A3	
Drawn: FH	Checked: PF
Date: 22.06.17	
Job No: 6444/UX	Drawing No: F03
Rev: B	

Status:
APPROVAL

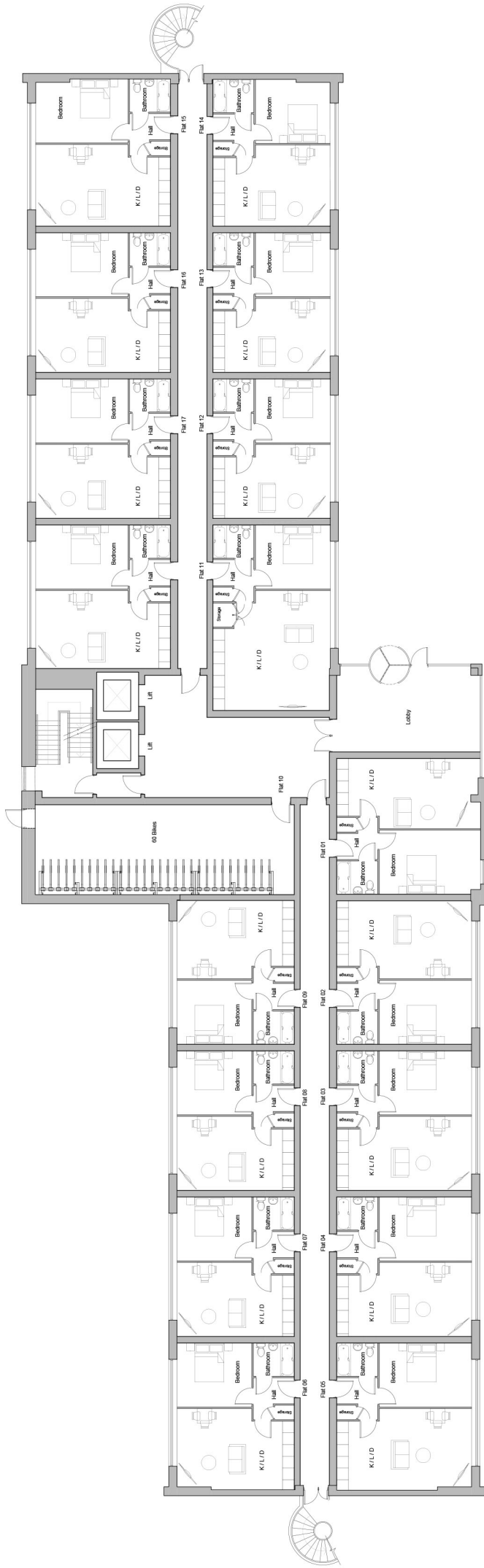

Proposed Ground Floor Plan

Accommodation Schedule:

Ground Floor Plan	
6no.	1 Bed Flats, (40-45)m ²
5no.	1 Bed Flats, (45-50)m ²
5no.	1 Bed Flats, (50-55)m ²
1no.	1 Bed Flat, (55-60)m ²
Total: 17 Dwellings	
Typical Floor Plan (1-2)	
1no.	Studio, (30-35)m ²
7no.	1 Bed Flats, (40-45)m ²
4no.	1 Bed Flats, (45-50)m ²
5no.	1 Bed Flats, (50-55)m ²
1no.	1 Bed Flat, (60-65)m ²
1no.	1 Bed Flat, (65-70)m ²
Total per floor: 19 Dwellings	
Roof Floor Plan	
1no.	Studio, (35-40)m ²
1no.	2 Bed Flat, (70-75)m ²
Total: 2 Dwellings	
TOTAL: 57 Dwellings	

Rev	Date	Revision Details	Dr	Ch
E	27.06.17	Cells now added	PH	PF
D	27.06.17	Amendments to schedule	PH	PF
C	26.06.17	Amendments after comments from client	PH	PF
B	26.06.17	Amendments after comments from client	PH	PF
A	23.06.17	Notes received	PH	PF



London: 76 Great Britain Street
 T: 0207 520 2773 E: london@ecearchitecture.com
 Birmingham: 100 Colmore Row
 Birmingham, West Midlands, B3 3AB
 Tel: 0121 252 6677 E: birmingham@ecearchitecture.com
 Bristol: 31-33 High Street, Bristol, BS1 2AW
 Tel: 0117 325 1111 E: bristol@ecearchitecture.com

Client: Stonegate Homes
 Job Title: Riverview Development, Oxford Road, Uxbridge
 Drawing Title: Proposed Ground Floor Plan RV

Scale: 1:100 @ A1 / 1:200 @ A3
 Drawn: PF
 Checked: PF
 Date: 22.06.17

Job No: 6444/UX
 Drawing No: F04
 Rev: E

Status: APPROVAL
 ECE File Ref: 270617 - F004
 www.ecearchitects.co.uk

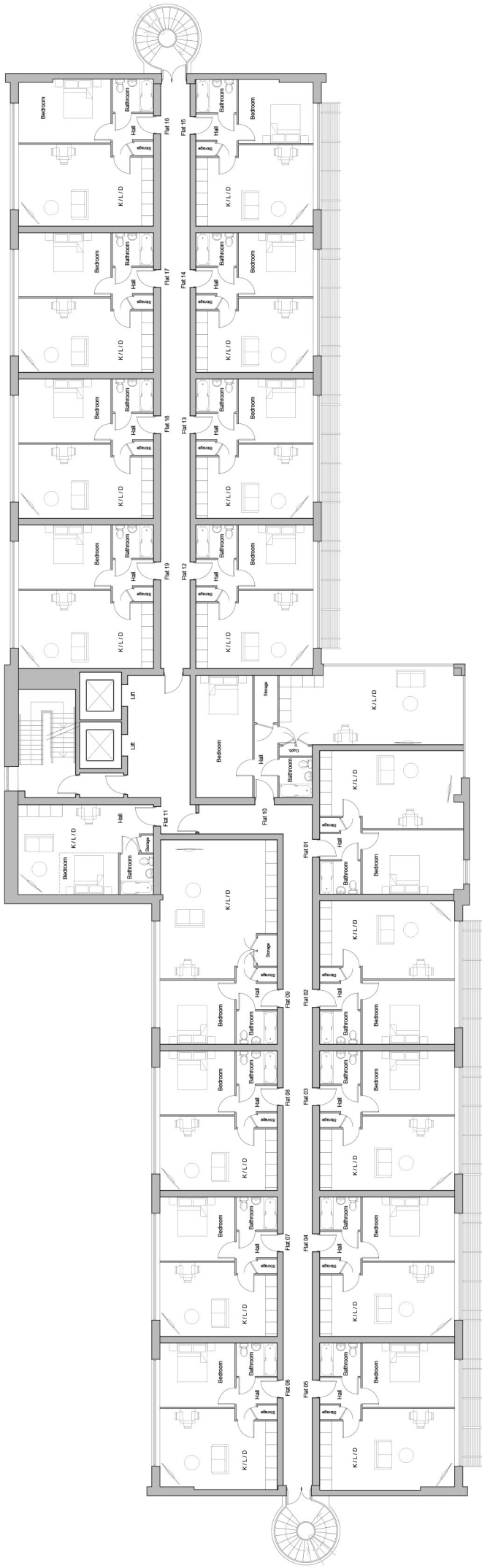

Proposed Typical Floor Plan (1-2)

Rev	Date	Revision Details	Dr	Ch
C	20.06.17	Amendments after comments from client.	PH	PF
A	22.06.17	Notes received	PH	PF



London: 76 Great Britain Street
 T: 0207 520 2773 E: london@ecearchitects.com
 Birmingham: 100 Colmore Row
 T: 0121 633 2667 E: birmingham@ecearchitects.com
 Worcester: West Street, BN1 2AP
 T: 01905 266777 E: worcester@ecearchitects.com
 Bristol: 31-33 High Street, Bristol, BS1 2AW
 T: 0117 520 2773 E: bristol@ecearchitects.com

Client: Stonegate Homes

Job Title: Riverview Development,
 Oxford Road, Uxbridge
 Drawing Title: Proposed Typical Floor Plan (1-2) RV

Scale:	1:100 @ A1 / 1:200 @ A3
Drawn:	PF
Checked:	PF
Date:	22.06.17
Job No:	6444/UX
Drawing No:	F05
Rev:	C

Status: **APPROVAL**



Proposed Roof Plan

Rev	Date	Revision Details	Dr	Ch
B	27.06.17	Amendments to floor levels	PH	DF
A	22.06.17	Amendments after comments from client.	PH	DF



London: 76 Great Duken Street
 T: 0207 520 2773 E: london@ecearchitecture.com
 Birmingham: 100 Broad Street
 Salford: 100-102, West Street, Salford, M6 6PU
 Bristol: 403, 407/77 E: bristol@ecearchitecture.com
 Manchester: 100, 102, 104, Market Street, Manchester, M1 1PL
 31-34 High Street, Essex, SS1 1DW
 711125
ECE Architecture
 ARCHITECTS

Client: Stonegate Homes

Job Title: Riverview Development, Oxford Road, Uxbridge
 Drawing Title: Proposed Roof Plan RV

Scale:	1:100 @ A1 / 1:200 @ A3
Drawn:	PH
Checked:	DF
Date:	22.06.17
Job No:	6444/UX
Drawing No:	F06
Rev:	B

Status: **APPROVAL**

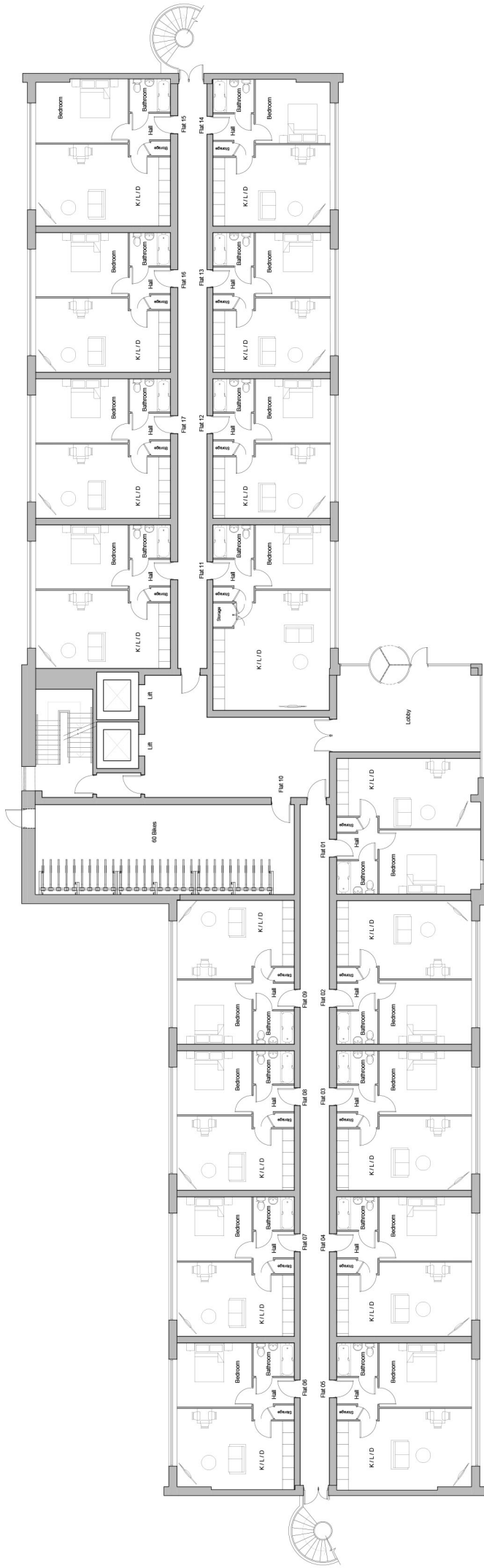

Proposed Ground Floor Plan

Accommodation Schedule:

Ground Floor Plan
 6no. 1 Bed Flats, (40-45)m²
 5no. 1 Bed Flats, (45-50)m²
 5no. 1 Bed Flats, (50-55)m²
 1no. 1 Bed Flat, (55-60)m²
 Total: 17 Dwellings

Typical Floor Plan (1-2)

1no. Studio, (30-35)m²
 7no. 1 Bed Flats, (40-45)m²
 4no. 1 Bed Flats, (45-50)m²
 5no. 1 Bed Flats, (50-55)m²
 1no. 1 Bed Flat, (60-65)m²
 1no. 1 Bed Flat, (65-70)m²
 Total per floor: 19 Dwellings

Roof Floor Plan

1no. Studio, (35-40)m²
 1no. 2 Bed Flat, (70-75)m²
 Total: 2 Dwellings

TOTAL: 57 Dwellings

D	27.06.17	Cycle store added	PH	PF
C	27.06.17	Amendments to schedule	PH	PF
B	27.06.17	Amendments to floor plan	PH	PF
A	22.06.17	Amendments after comments from client	PH	PF
Rev	Date	Revision Details	Dr	Ch



London: 76 Great Britain Street
 T: 0207 520 2773 E: london@ecearchitecture.com
 Birmingham: 100 Colmore Row
 T: 0121 633 2222 E: birmingham@ecearchitecture.com
 Warwick: West Street, BN1 2AP
 T: 01926 467777 E: warwick@ecearchitecture.com
 Bristol: 100 Colmore Row, BS1 2AP
 T: 0117 212 2222 E: bristol@ecearchitecture.com

Client Name: Stonegate Homes

Job Title: Waterside House Development, Oxford Road, Uxbridge

Drawing Title: Proposed Ground Floor Plan WS

Scale:	1:100 @ A1 / 1:200 @ A3
Drawn:	PF
Checked:	PF
Date:	22.06.17
Job No:	6444/UX
Drawing No:	F07
Rev:	D

APPROVAL

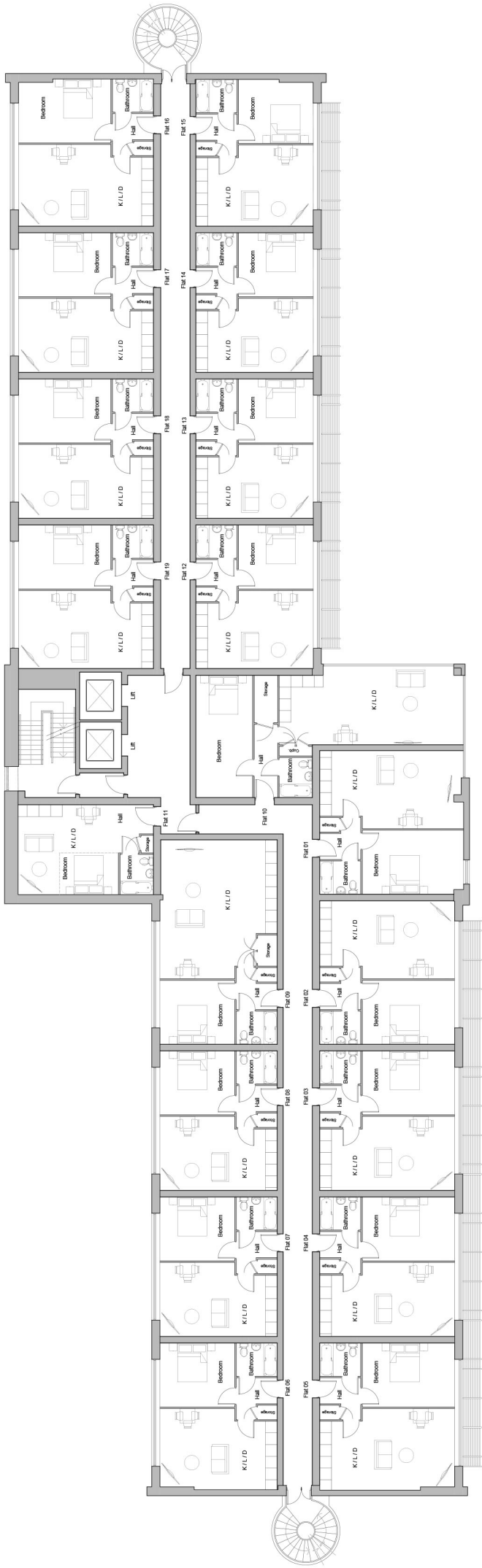

Proposed Typical Floor Plan (1-2)

Rev	Date	Revision Details	Dr	Ch
B	26.06.17	Amendments after comments from client	PH	PF
A	23.06.17	Amendments after comments from client	PH	PF



London: 76 Great Britain Street
 T: 0207 520 2773 E: london@ecearchitect.com
 Birmingham: 100 Colmore Row
 T: 0121 633 2667 E: birmingham@ecearchitect.com
 Worcester: West Street, BN1 2AP
 T: 01903 266777 E: worcester@ecearchitect.com
 Bristol: 100 Colmore Row, M1 2LQ
 T: 0117 323 2667 E: bristol@ecearchitect.com
 31-33 High Street, Essex, SS1 1DAW
 T: 01714 23 2667 E: essex@ecearchitect.com

Client Name: Stonegate Homes

Job Title: Waterside House Development,
 Oxford Road, Uxbridge

Drawing Title: Proposed Typical Floor Plan (1-2) WS

Scale:	1:100 @ A1 / 1:200 @ A3
Drawn:	PF
Checked:	PF
Date:	22.06.17
Job No:	6444/UX
Drawing No:	F08
Rev:	B

Status: **APPROVAL**



Proposed Roof Plan

Rev	Date	Revision Details	Dr	Ch
B	27.06.17	Amendments to floor level	PH	PF
A	22.06.17	Amendments after comments from client.	PH	PF



London: 76 Great Dunelm Street
 T: 0207 520 2773 E: london@ecearchitecture.com
 Birmingham: 100 Colmore Row
 Salford: 100-102, Market Street, Salford, Greater Manchester, M6 6PU
 Worcester: West Street, EN12 2AP
 Bristol: 268/277 E. Broadmead, Bristol, BS1 2BA
 Manchester: 100 Market Street, Manchester, M2 1PL
 31-34 High Street, Essex, SS1 2AW
 711125
ECE Architecture
 ARCHITECTS

Client: Stonegate Homes
 Job Title: Waterside House Development, Oxford Road, Uxbridge
 Drawing Title: Proposed Roof Plan WS

Scale:	1:100 @ A1 / 1:200 @ A3	
Drawn:	PF	22.06.17
Checked:	PF	22.06.17
Drawn No:	6444/UX	Drawn No: F09
Status:	APPROVAL	

06/24/16 Date: 27/06/17 12:32
 06/24/16 Date: 27/06/17 12:32

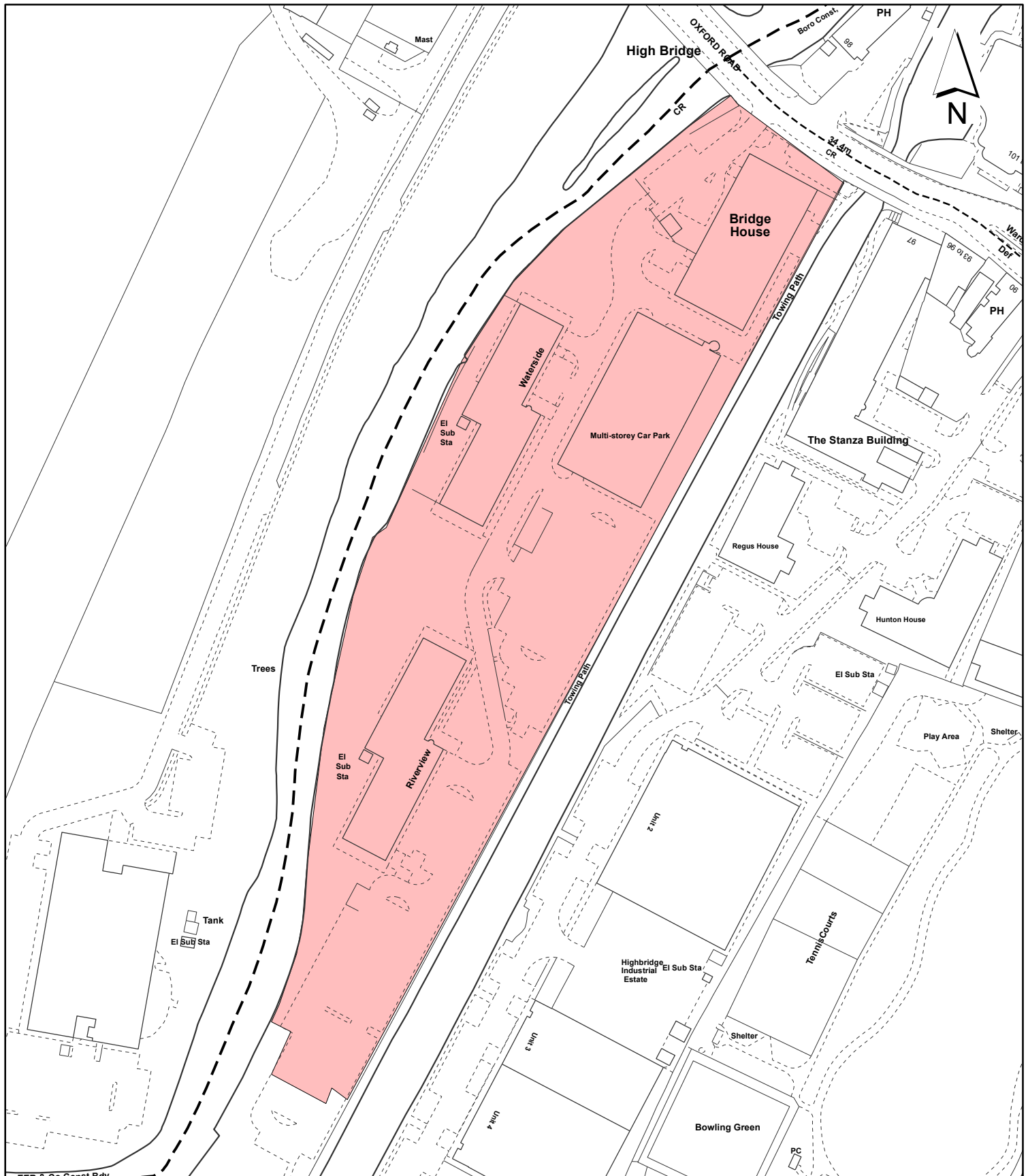

Notes:

 Site boundary

For identification purposes only.
 This copy has been made by or with the authority of the Head of Committee Services pursuant to section 47 of the Copyright, Designs and Patents Act 1988 (the Act).
 Unless the Act provides a relevant exception to copyright.
 © Crown copyright and database rights 2016 Ordnance Survey 100019283

Site Address:

**Bridge House, Riverview House
 & Waterside House,
 Oxford Road**

**LONDON BOROUGH
 OF HILLINGDON**
 Residents Services
 Planning Section
 Civic Centre, Uxbridge, Middx. UB8 1UW
 Telephone No.: Uxbridge 250111

Planning Application Ref:

40050/APP/2017/2438

Scale:

1:1,750

Planning Committee:

Major

Date:

August 2017



HILLINGDON
 LONDON